

ABERDEEN - PLAT NO. 9

A PORTION OF A (P.U.D.)

LYING IN SECTION 16, TOWNSHIP 45 SOUTH, RANGE 42 EAST
BEING A REPLAT OF A PORTION OF ABERDEEN - PLAT NO. 2 AS RECORDED IN PLAT
BOOK 55, PAGES 11 THRU 22 PUBLIC RECORDS OF PALM BEACH COUNTY, FLORIDA.
SHEET 2 OF 3
JUNE, 1988

179

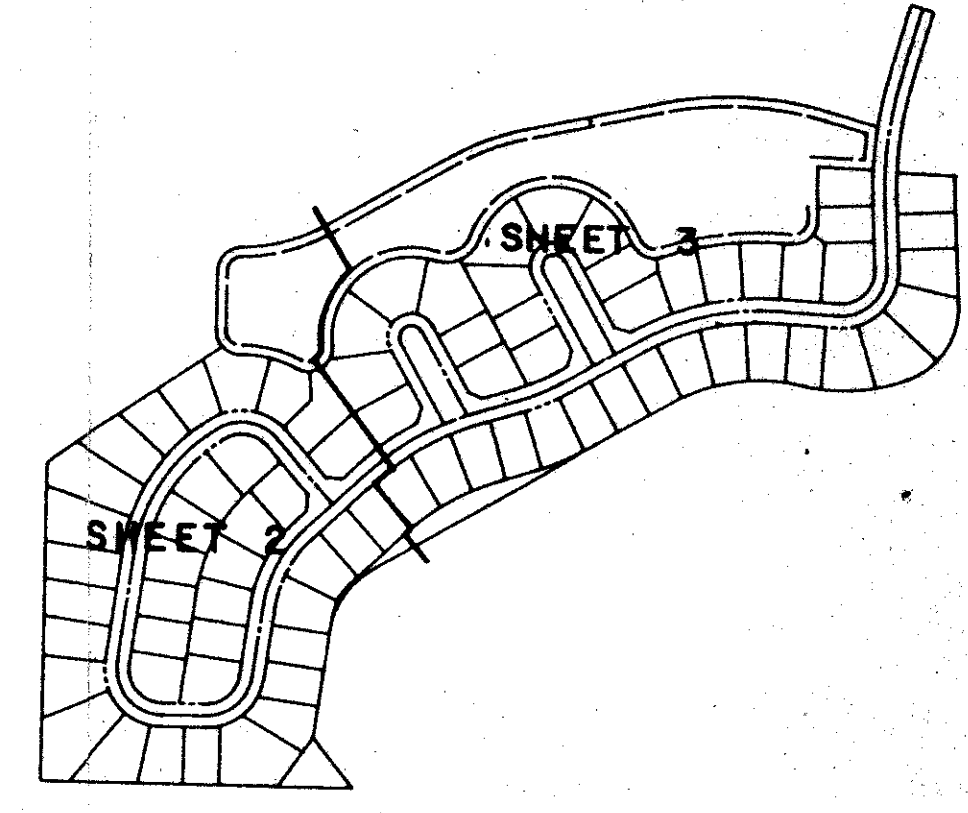

STATE OF FLORIDA
COUNTY OF PALM BEACH
This Plat was filed for record at _____
M. this _____ day of _____ 19____
and duly recorded in Plat Book No. _____
on Page _____
By _____
John E. Dunkle, Clerk of the Circuit Court
D.C.

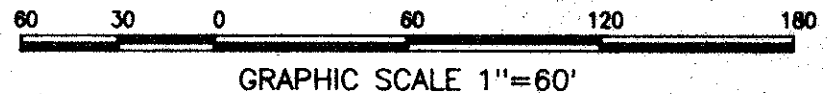
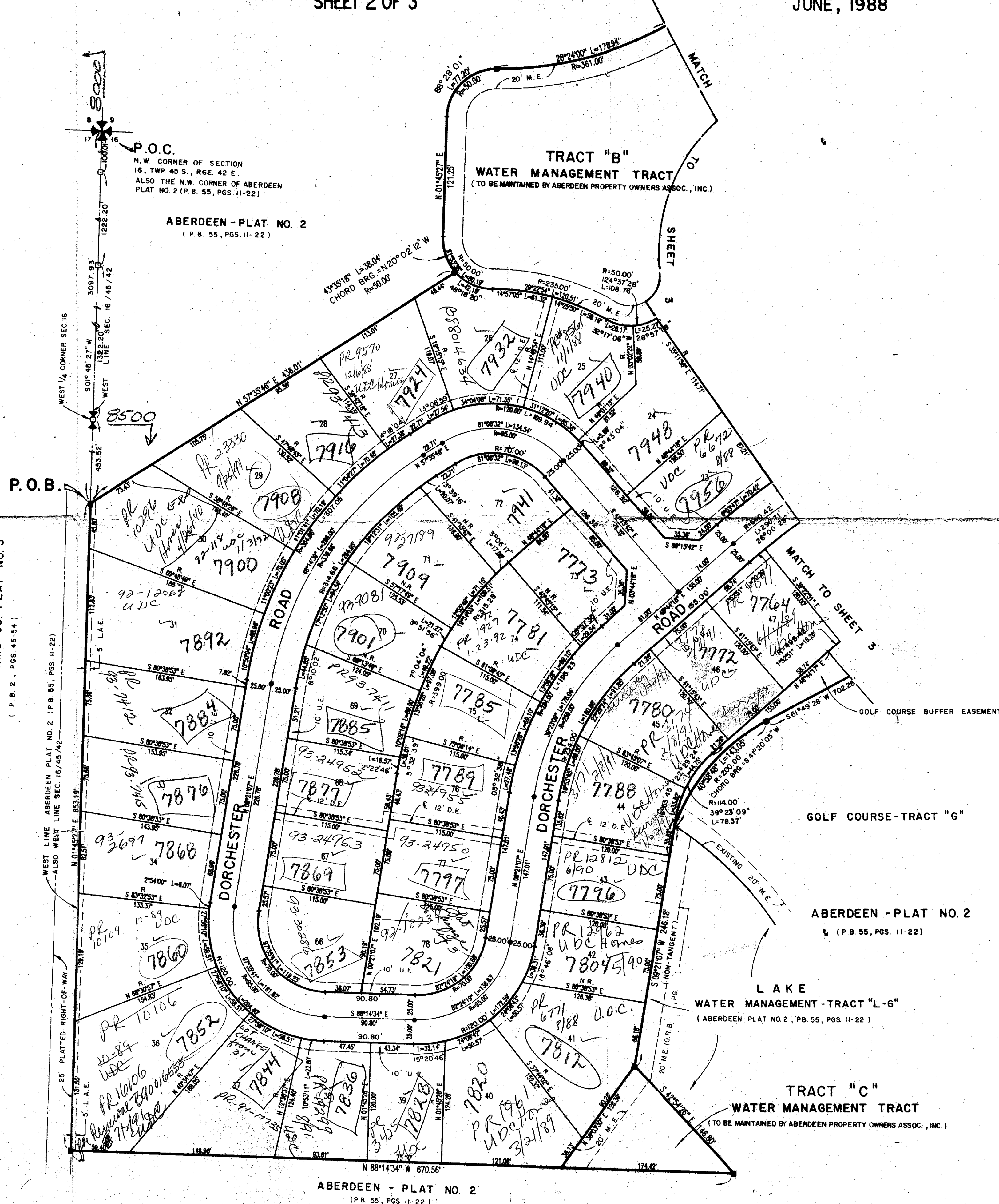

10/15/12
Commissioner Aberdeen #9
PAGE 179
FLOOD ZONE B
FLOOD ZONE B
ZIP CODE 33437
PUD NAME PUB

PLAT NO. 9
JUNE 1988

0270-011

Ret. 80-153

59/179

0270-011

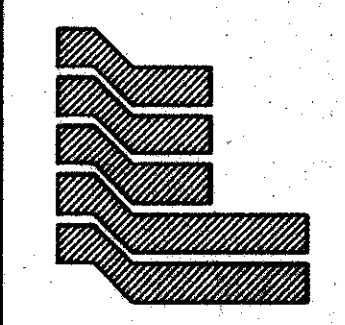

Landmark Surveying & Mapping Inc.
1850 FOREST HILL BOULEVARD
PALM BEACH, FLORIDA 33410

ABERDEEN - PLAT NO. 9